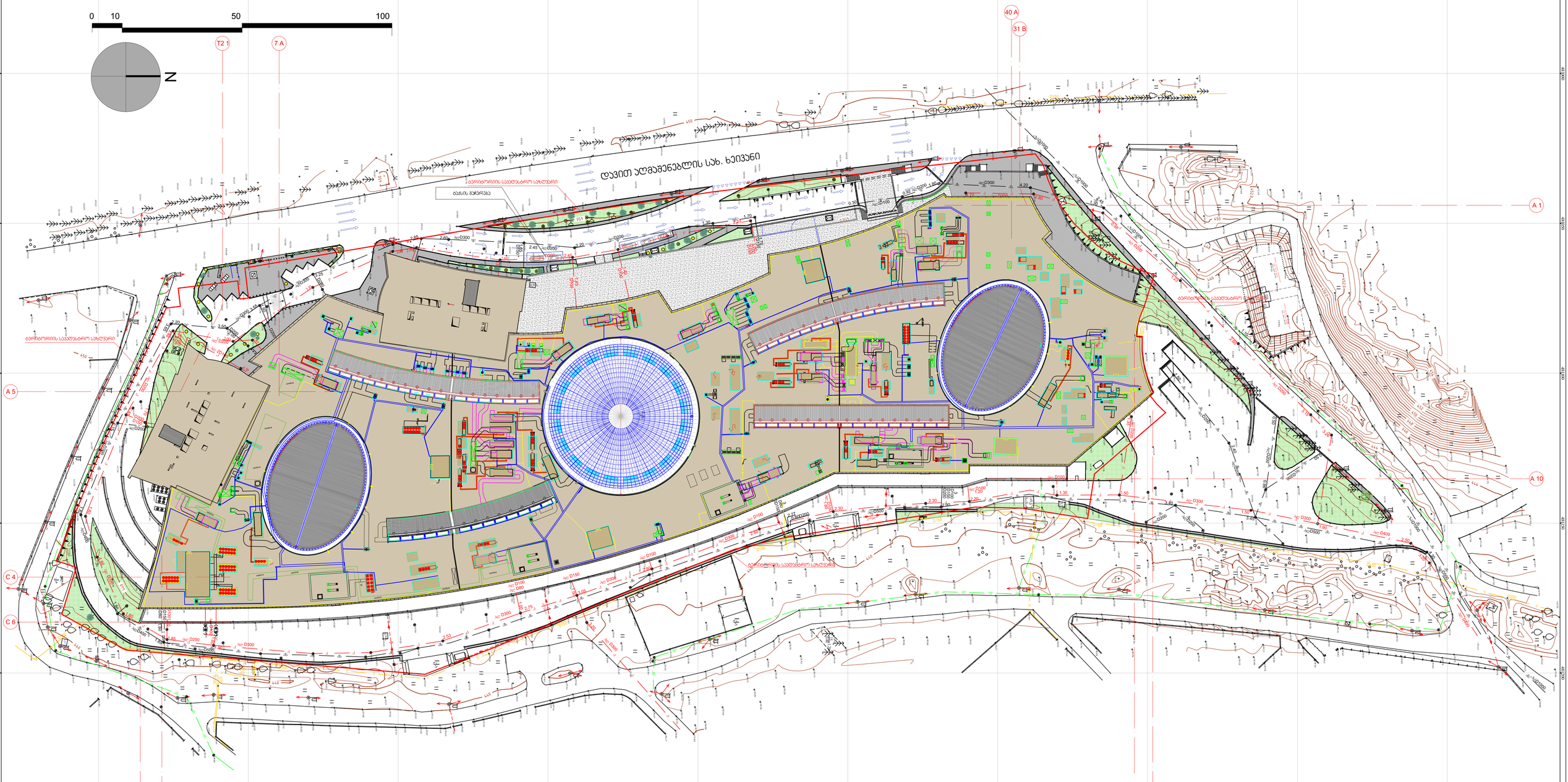გენერალური გეგმა მ. 1:500